Eliante Royal Cylinder Surface COB Light, 7–18W

Eliante by Jainsons Lights

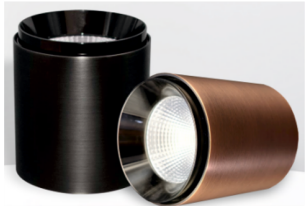

Types and sizes

Wattage	Diameter mm	Height mm	Cut-out
7W	63	53	
12W	83	65	
15W	105	74	
18W	105	74	

Options

Plain white light (on/off)

- **Ultra (5yr)** — Top LED and driver.
- **Performance (3yr)** — Plain white light with a 3-year warranty.
- **Standard (2yr)** — Plain white light with a 2-year warranty.
- **Essential (2yr)** — Value option, CRI 80.
- **3-in-1 Colour Switch (2yr)** — Set one light to warm, neutral or cool white with the wall switch.

Dimming

- **Dali Dimmable DT-6 (5yr)** — Dims with a DALI DT-6 control system.
- **Zigbee Dimming (3yr)** — Dims through a Zigbee control system.
- **Triac Dimmable (2yr)** — Dims on a standard Triac (phase-cut) wall dimmer.
- **1-10V Dimmable (2yr)** — For 1-10V control systems in offices, retail and hotels.
- **RF Dimming (2yr)** — Remote only: dim with a wireless RF remote.
- **RF+BLE Dimming (3yr)** — Remote + app: dim with a remote or your phone over Bluetooth.

Tunable white and colour

- **Dali Tunable DT-8 (5yr)** — Adjust brightness and white colour with a DALI DT-8 system.
- **RF+BLE Tunable (3yr)** — Remote + app: adjust brightness and colour temperature.
- **RF+BLE Tunable Eco (2yr)** — Remote + app: a value option for adjustable brightness and colour temperature.
- **Zigbee Tunable (3yr)** — Control brightness and colour temperature through a Zigbee smart home system.
- **Zigbee Tunable Eco (2yr)** — Control brightness and colour temperature through a Zigbee smart home system; a value option.
- **Triac Tunable CRI 90 (2yr)** — Adjust brightness and colour temperature on Triac control, with CRI 90.
- **Triac Tunable Eco (2yr)** — The value version of Triac tunable.
- **RF Tunable Eco (2yr)** — Remote only: change colour temperature with a wireless remote; a value option.
- **RF Tunable Essential (2yr)** — Remote only: the budget version of RF tunable.

- **RGB + Tunable White (3yr)** — Full colour and tunable white, controlled by remote or phone.